All in a Garden Green
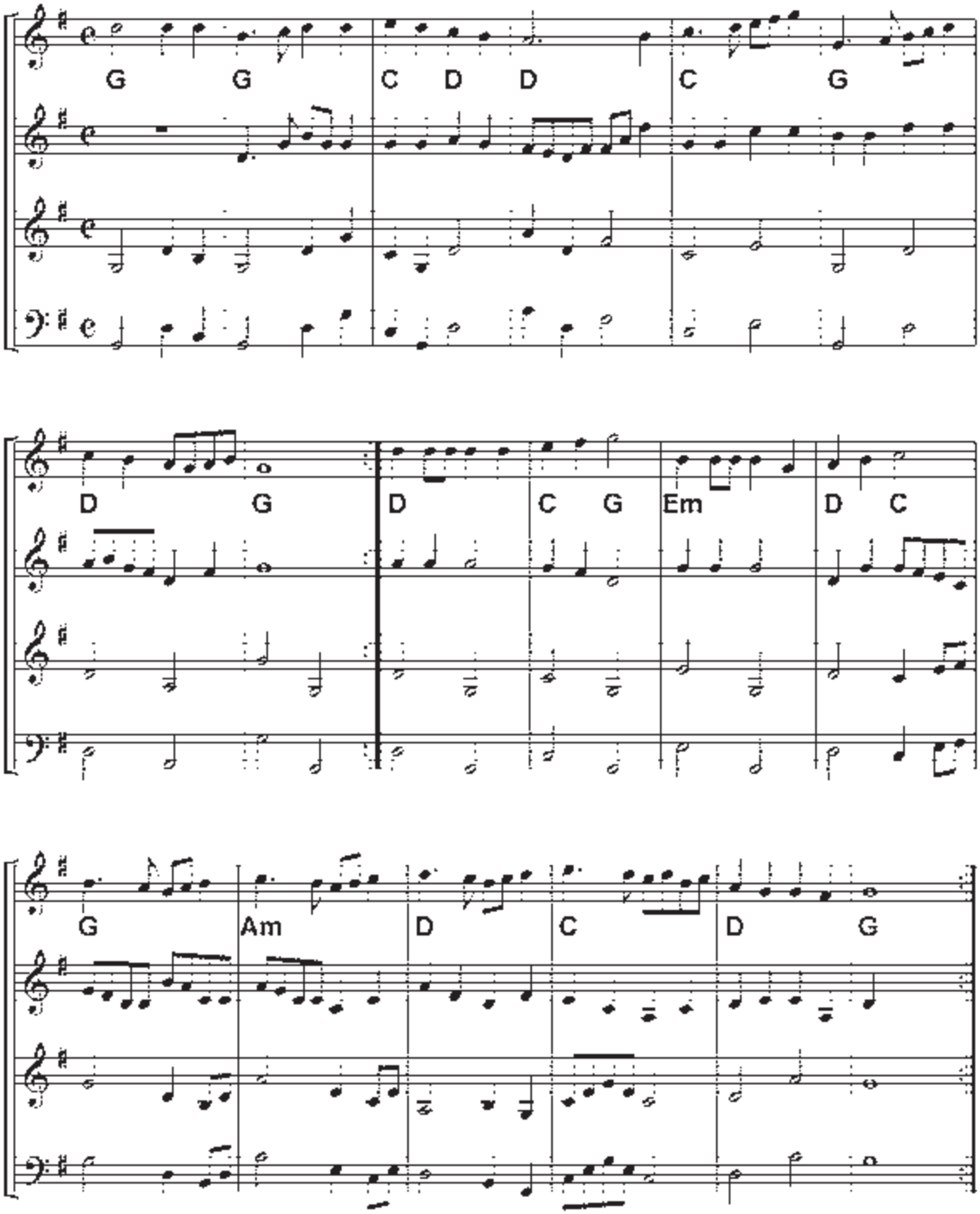
From Playford's 'English Dancing Master'.